

PARAPET WALL 2'-6" HEIGHT

19

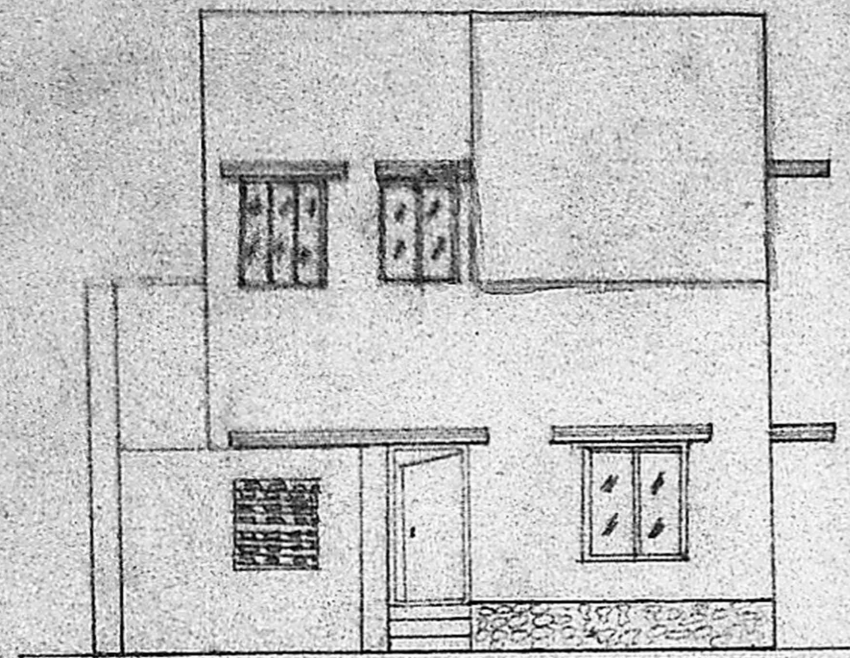

ELEVATION

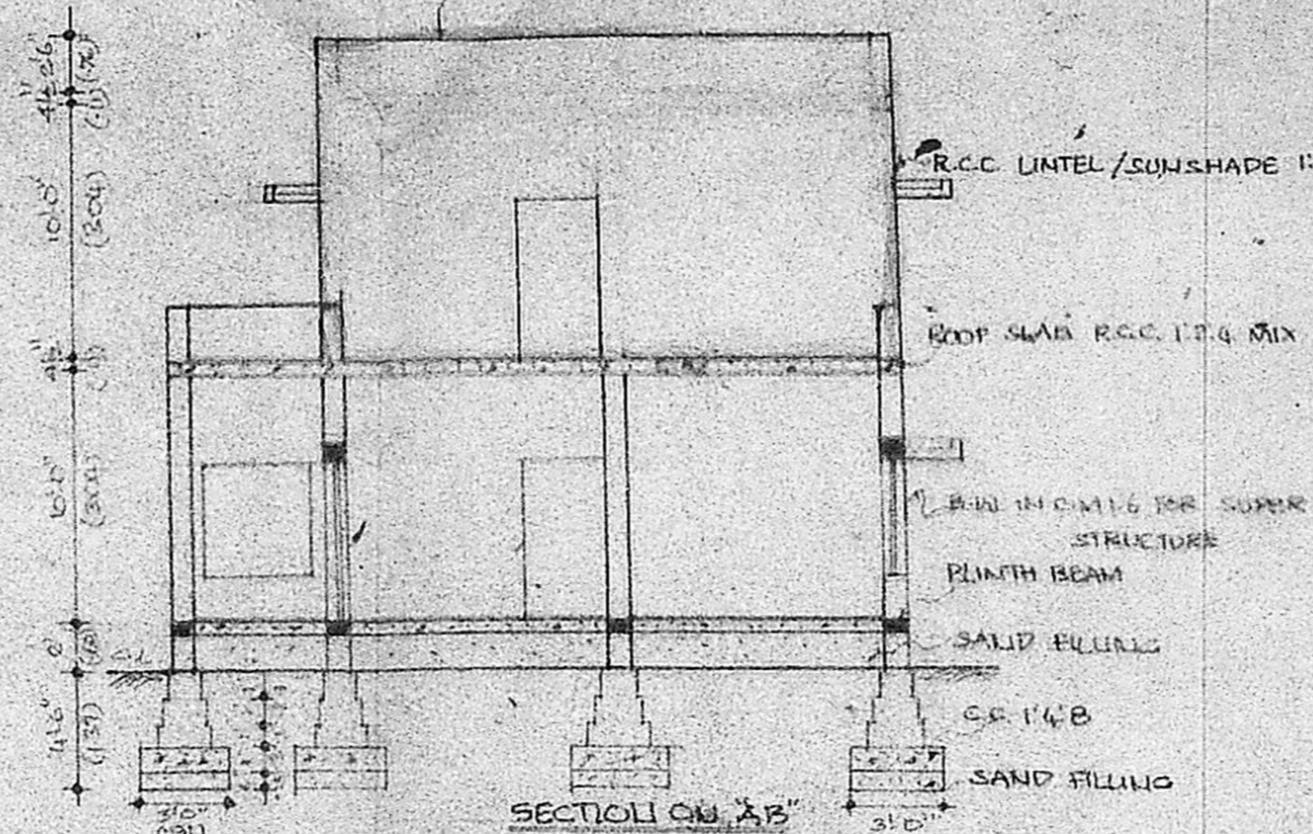

SECTION ON AB

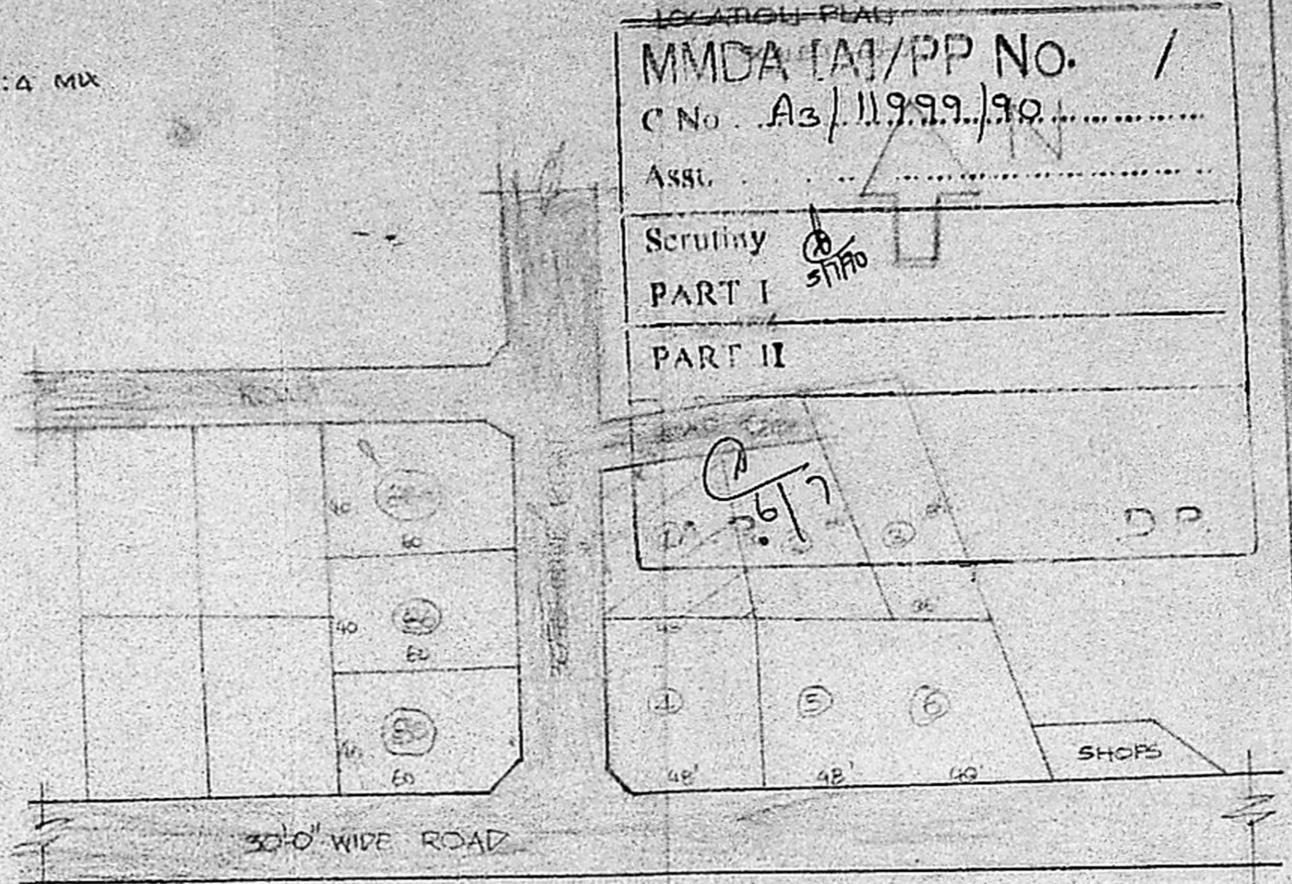

LOCATION PLAN
 MMDA 1A1/PP No. /
 C No. A3/11999/90
 Assd.
 Scrutiny PART I
 PART II

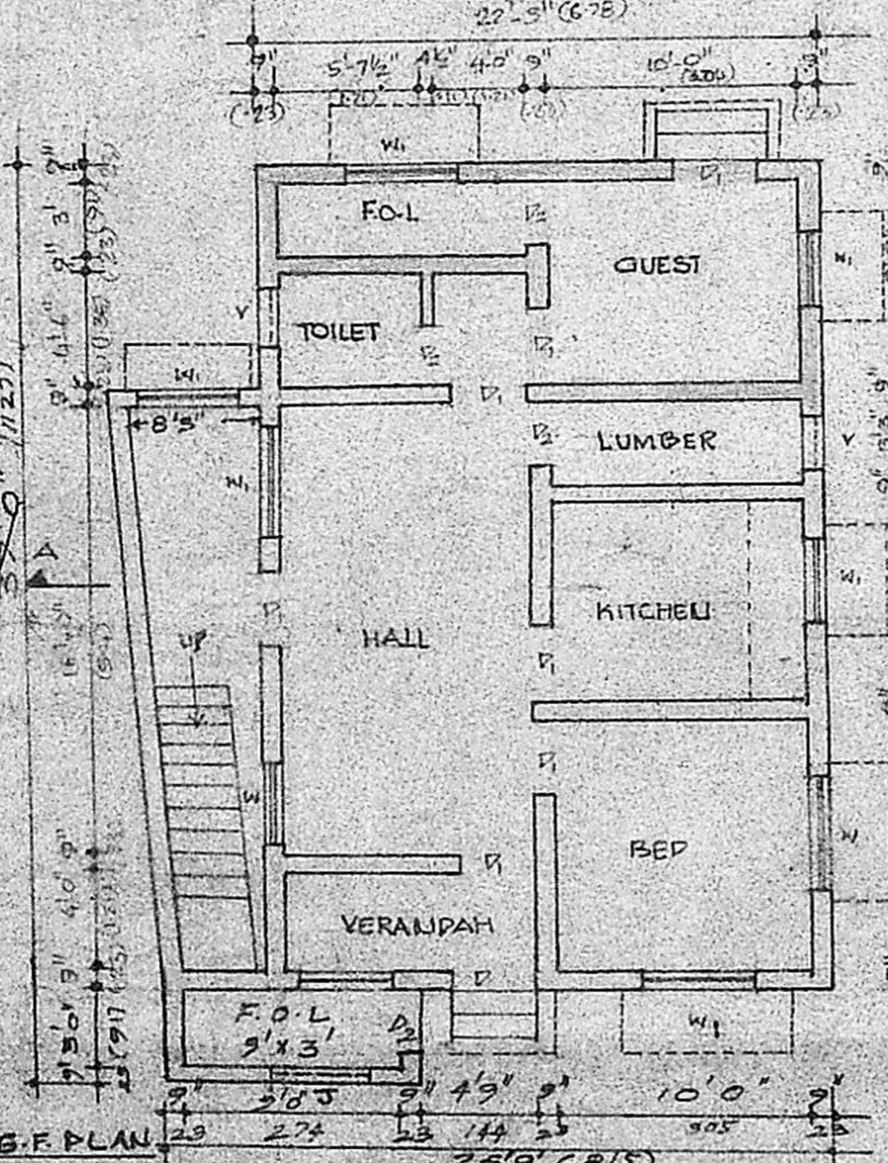

G.F. PLAN

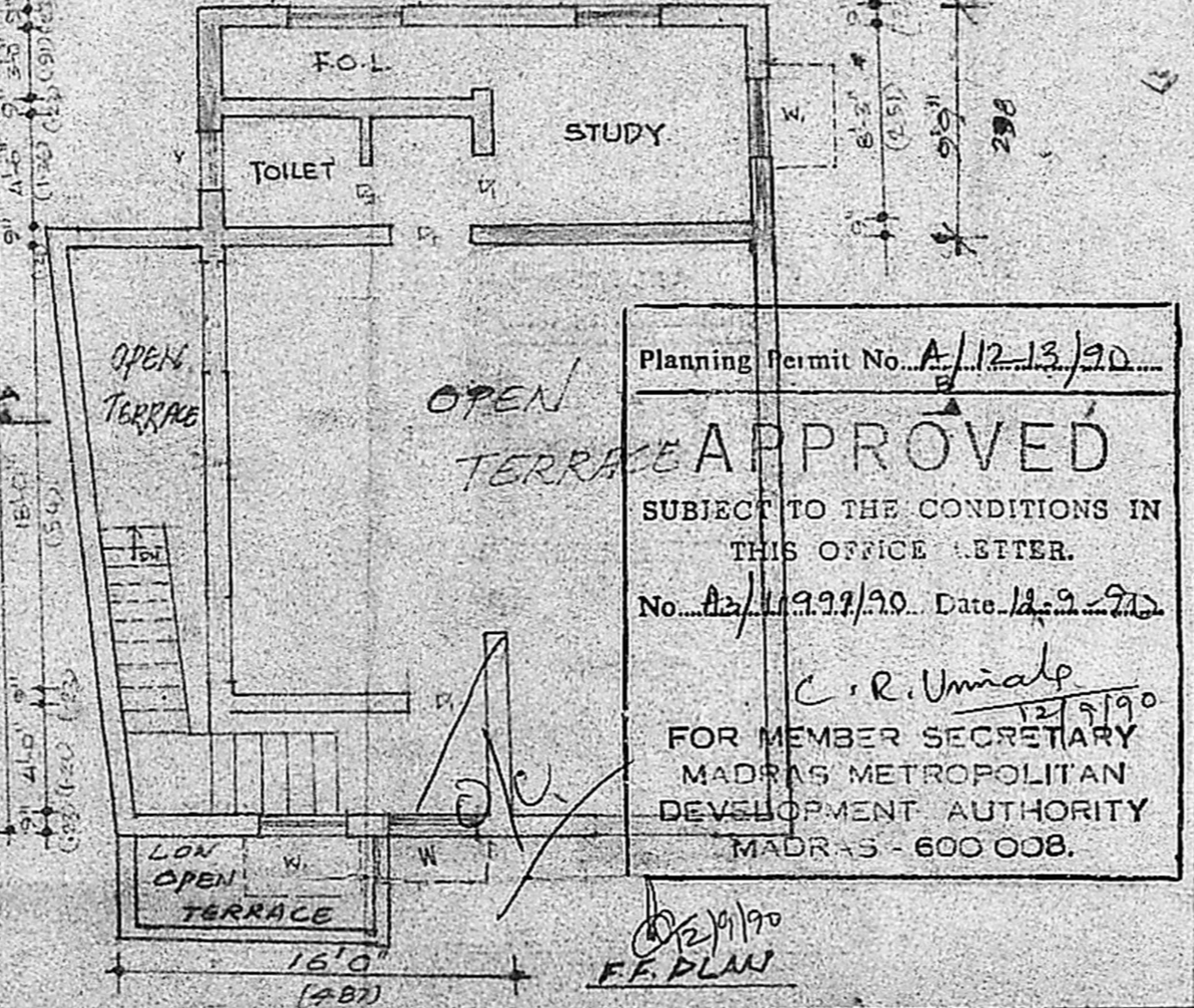

F.F. PLAN

Planning Permit No. A/12.13/90
APPROVED
 SUBJECT TO THE CONDITIONS IN THIS OFFICE LETTER.
 No. A3/11999/90. Date 12.9.90
 C. R. Unnikrishnan
 12/9/90
 FOR MEMBER SECRETARY
 MADRAS METROPOLITAN DEVELOPMENT AUTHORITY
 MADRAS - 600 008.

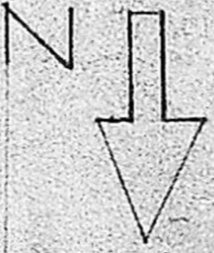

SITE PLAN

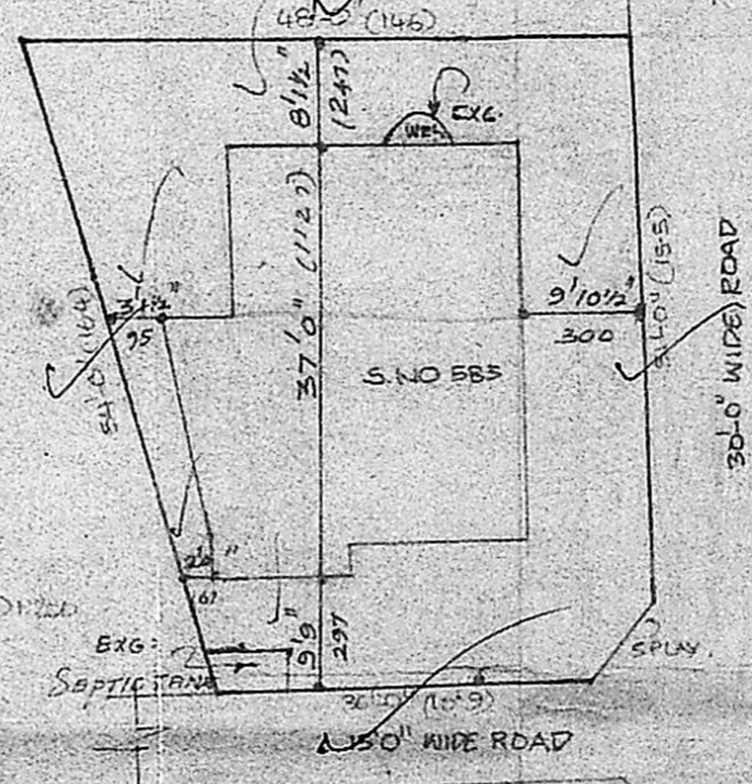

exg bldg. details

JOINERY DETAIL

D	DOOR	3'-3" x 6'-6"	(1.00 x 2.00)
D ₁	DOOR	3'-0" x 6'-6"	(.91 x 2.00)
D ₂	DOOR	2'-6" x 6'-6"	(.76 x 2.00)
W	WINDOW	3'-3" x 4'-4"	(1.00 x 1.37)
W ₁	WINDOW	4'-6" x 4'-6"	(1.37 x 1.37)
V	VENTILATOR	2'-0" x 2'-0"	(.61 x .61)

PLAN SHOWING THE PROPOSED ADDITIONAL CONSTRUCTION
 IN P.NO 1, S.NO 586 (ROYAPURAM DIVISIONAL RLY. STAFF CO-OPERATIVE BUILDING SOCIETY LTD. X NO 483) VELACHERI, VELACHERI PANCHAYET, SAIDAPET TALUK, CHEUNGLE PET, DISTRICT

SCALE: 1" = 2' (COR) 1" = 1.50'

AREA STATEMENT

PLOT AREA	2205 sqft 204.91 m ²
EX. GF. AREA	854.75 sqft 79.14 m ²
PRO. G.F. AREA	
PRO. F.F. AREA	sqft

STAIR DETAIL
 RISE - 6" TH (15) TREAD - 9" (23)
 WIDTH 2'-6" (.76)

LEGEND

EXISTING	[Symbol]
PROPOSED	[Symbol]
ROAD'S BOUNDARY	[Symbol]
TO BE REMOVED	[Symbol]

OWNER: R. Deshpande

Phone: 440782
R. Mohan Rao, D.C.L.
 LICENSED SURVEYOR
 Corporation of Madras
 REG. No: 14
 AMBATTUR TOWN SHIP
 ALANDUR MUNICIPALITY
 Consulting Engineer & Contractors
 Office: 15, Madley Road
 T. NAGAR, MADRAS-600 017
 LICENSED SURVEYOR